

ELEVATION

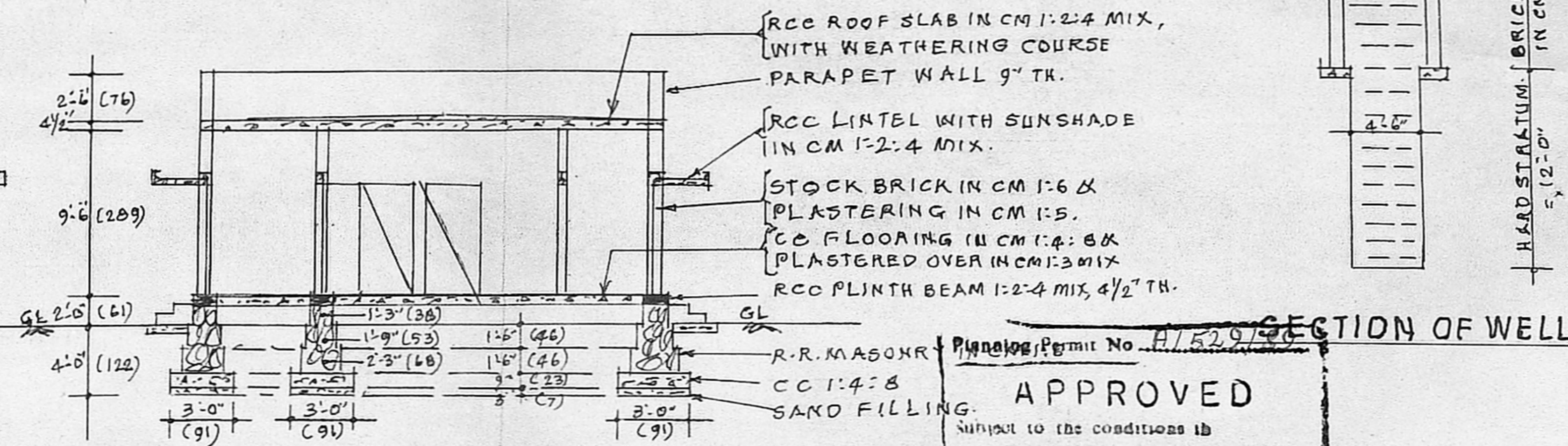

SECTION ON AB

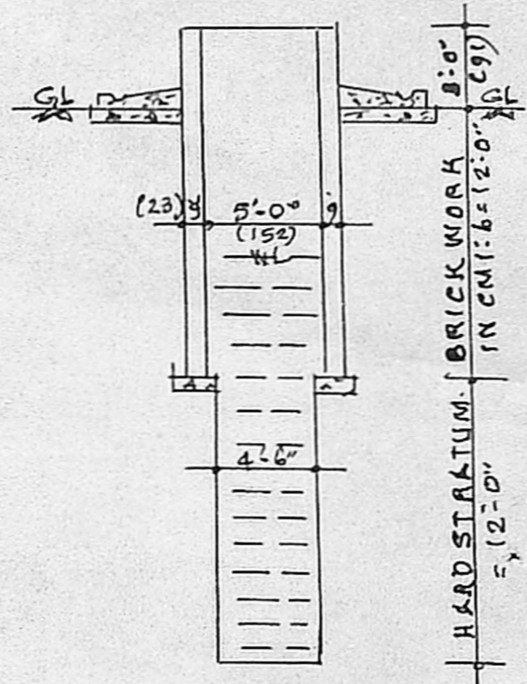

SECTION OF WELL

Approved
Subject to the conditions in this office letter.
No. A/3224A/80 Dt. 16.6.80
o/e G. Vijayarajulu
FOR MEMBER SECRETARY
MADRAS METROPOLITAN DEVELOPMENT AUTHORITY

PROPOSALS ARE SHOWN THUS - - -
BOUNDARY LINES ARE SHOWN THUS - - -
ROADS ARE SHOWN THUS - - -
FIGURES SHOWN IN BRACKETS ARE IN METRIC UNITS.
PRO: PLINTH AREA = 558 SFT (51.84 SQM)
TOTAL LAND EXTENT = 1320 SFT (306MT) 122.63 SQM

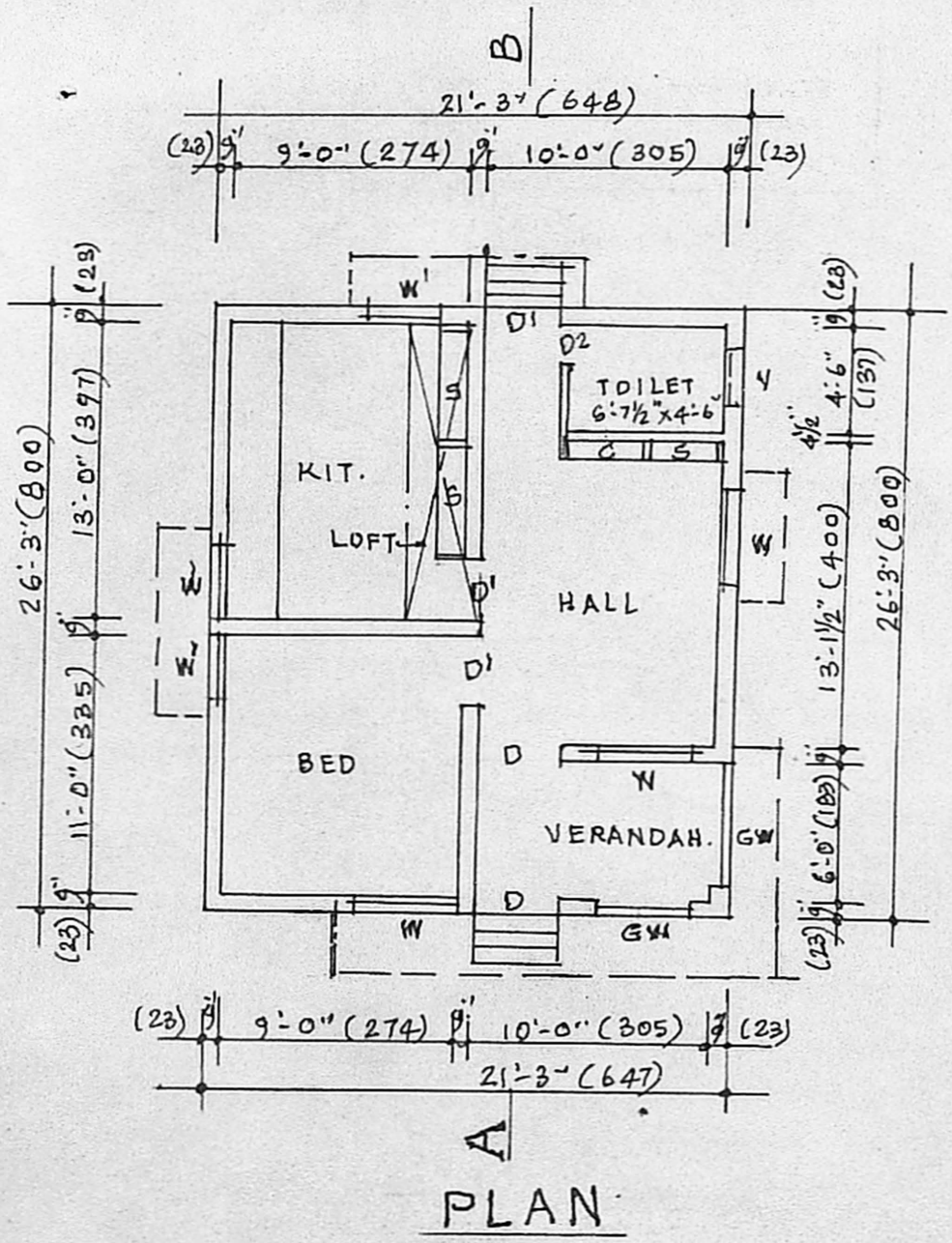

PLAN

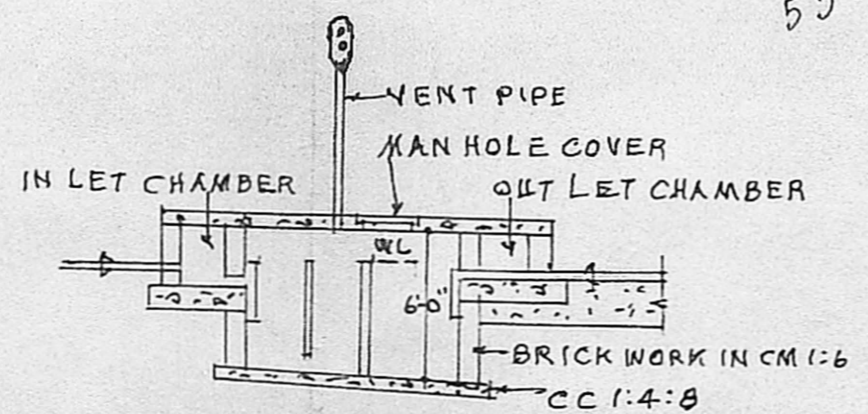

SECTION

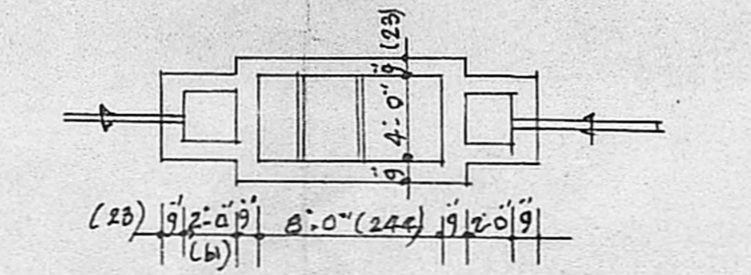

PLAN OF SEPTIC TANK

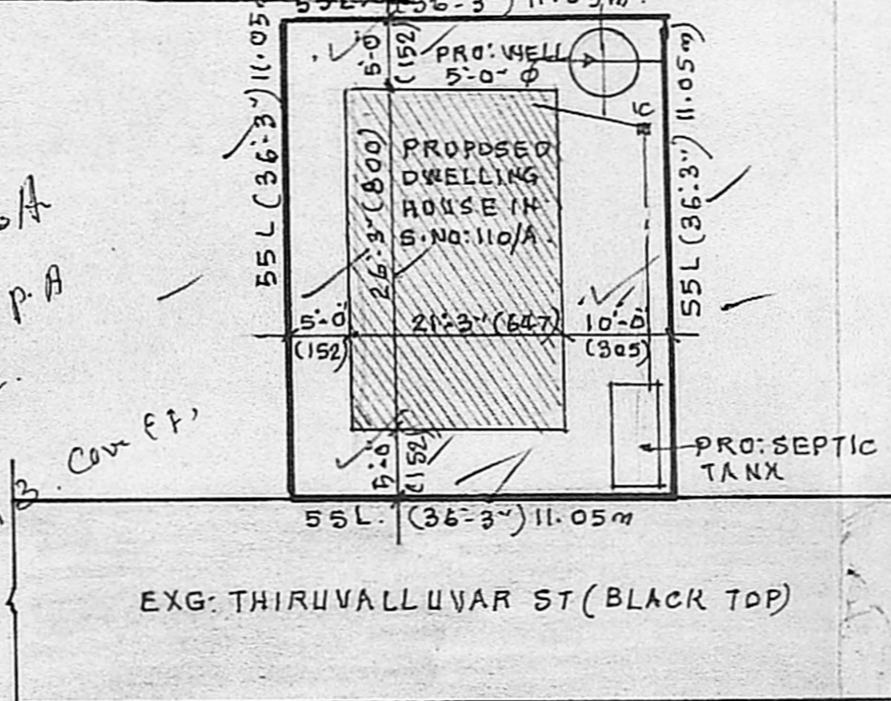

SITE PLAN
SCALE = 1" = 16'-0" (1:200)

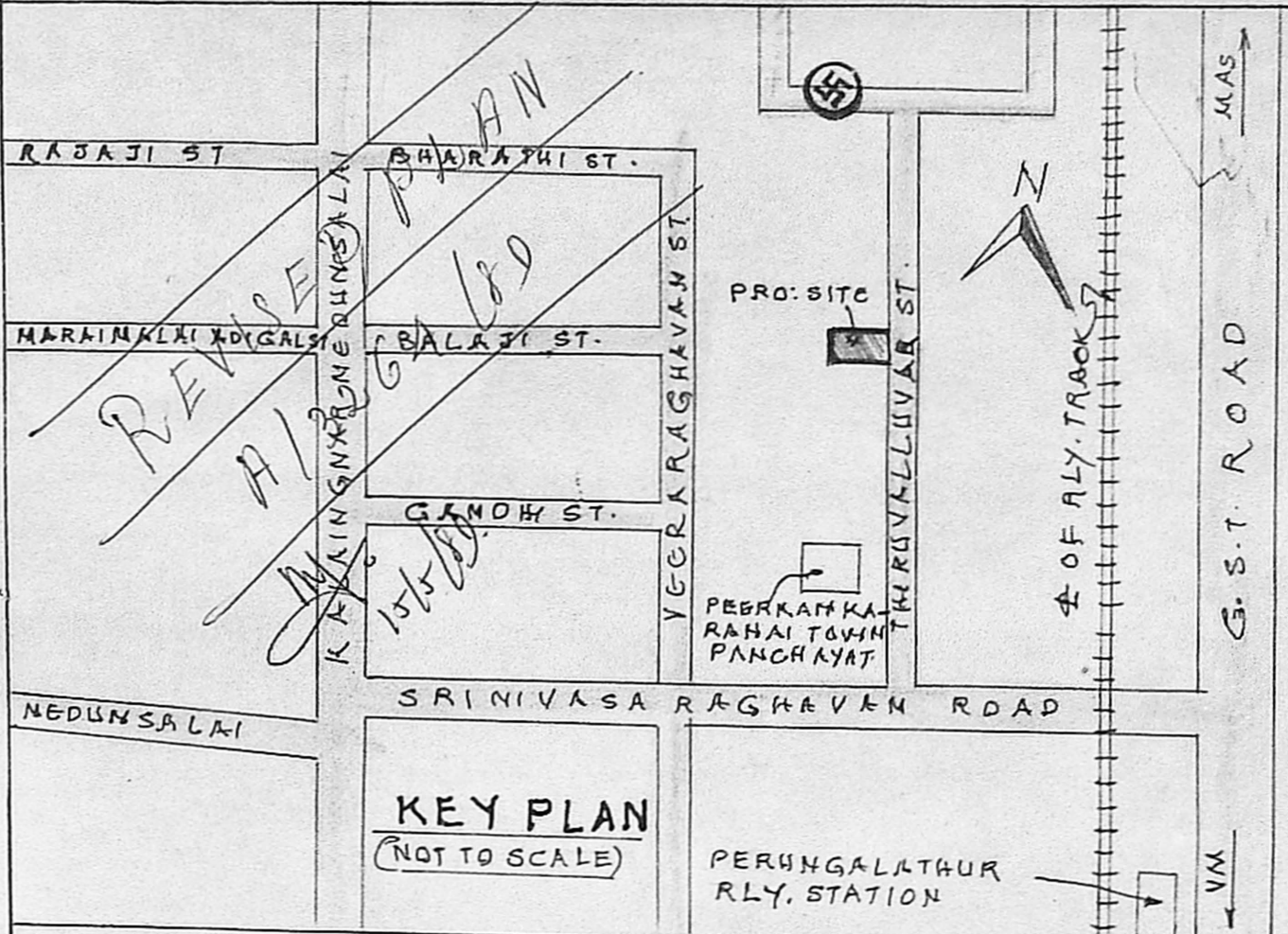

REFERENCE

D	- DOOR PANNELLED	3'-6" x 6'-6"	(107 x 198)
D ¹	- DO - DO -	3'-0" x 6'-6"	(91 x 198)
D ²	- DO - AC SHEET	2'-6" x 6'-0"	(76 x 183)
W	- WINDOW PANNELLED	4'-6" x 4'-0"	(137 x 122)
W ¹	- DO - DO -	3'-0" x 4'-0"	(91 x 122)
V	- VENTILATOR	2'-6" x 1'-6"	(76 x 46)
C	- CUP-BOARD	3'-0" x 6'-0"	(91 x 183)
S	- SHELVES	3'-6" x 6'-0"	(107 x 183)

PLAN SHOWING THE PROPOSED DWELLING HOUSE, IN S.NO: 110/A AT 169 PEERKANKARANAI VILLAGE, SAIDAPET TALUK, CHINGALPATTU DISTRICT.
FOR THE OWNER: THIRU: P. NAVANEETHA-KRISHNAN.
SCALE = 1" = 8'-0" (1:100)

T.G. KRISHNAMURTHY RAO,
Civil Engineer,
Class I Licensed Surveyor No. 370,
CORPORATION OF MADRAS,
G-10, SANTHI AVENUE,
11/12, LAKE VIEW ROAD,
WEST MAMBALAM, MADRAS-600 038.

LICENSED SURVEYOR

P. Navaneetha Krishnan
OWNER